

# *ADELPHI COMMUNITY BAND CONCERT*

**Saturday, July 31, 1993  
2:00 P.M.**

**Otterbein-Lebanon Chapel**

**Herman "Bill" Hinton, Director**

\*\*\*\*\*

## *PROGRAM*

Star Spangled Banner

National Emblem March.....	E. E. Bagley
Carrollton March.....	K. L. King
Colonel Bogey March.....	Kenneth J. Alford
Kiefer's Special March.....	W. H. Kiefer
Shoutin' Liza Trombone.....	Henry Fillmore
Let Me Call You Sweetheart.....	Leo Friedman
Vocal Solo - Herman Hinton	
The Trombone King March.....	K. L. King
Beautiful Ohio.....	Mary Earl
March "Grandioso".....	Roland F. Seitz
Lassus Trombone.....	Henry Fillmore
King Cotton March.....	John Phillip Sousa
The Stars and Stripes Forever.....	
	John Phillip Sousa

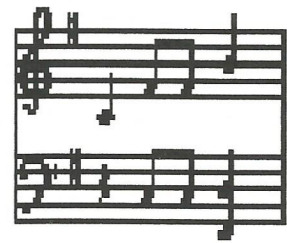
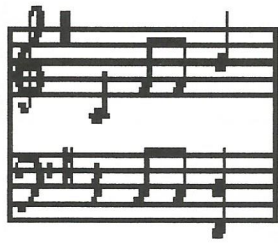

# **BAND BUS TRIP**

**OTTERBEIN**

**HOME**

**JULY 31, 1993**

**OPEN HOUSE**

**FISH FRY**

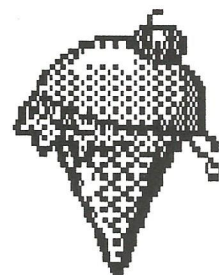
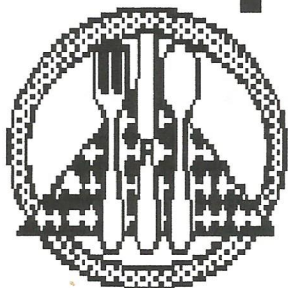

ROSTER LIST - ADELPHI BAND 6/1/93

NAME	FNAME	NOTES	Bus	Will Attend	Guest
BENNETT	ED		2	Yes	1
BROWN	JOHN		2	Yes	1
CARROLL	ROGER		2	Yes	1
CLARK JR	HUGH		2	Yes	1
COX	JAN		0		
DELONG	DALE F.		2	Yes	1
HANSLEY	ROBERT		2	Yes	1
HINTON	GLENN		2	Yes	1
HINTON	HERMAN		2	Yes	1
HINTON JR	HERMAN		2	Yes	1
JUNK	MERRELL		2	Yes	1
KERNS	CLIFFORD L.		2	Yes	1
KROMER	HAROLD		2	Yes	1
MATHEW	JEFFREY	} Drive	0	Yes	1
MATHEW	JERRAD		0	Yes	0
MATHEW	JOHN		0	No	
MCCOLLISTER	RALPH		0	No	
MCCOY	MAC		2	Yes	1
MCGEE	CHADWICK		1	Yes	0
MCGEE	NATHAN		2	Yes	1
MCGEE	STEPHEN		2	Yes	1
MILLER JR	WILLIAM A.		1	Yes	0
NORTON	RICHARD		1	Yes	0
PERIDON	TOM				
PONTIOUS	DAVID		2	Yes	1
REDD	NEIL		1	Yes	0
SCHAEFER	FRANKLIN		0	No	
SPRAGUE	GEORGE		0		
THISSEN	WILLIAM		2	Yes	1
THOMAS	GARY		0	No	
TOOTLE	JIM		2	Yes	1
VOSS	JERRY		2	Yes	1
WALISER	DON		2	Yes	1
WAMSLEY	GILBERT		1	Yes	2
Savage	Lloyd		1	Yes	0

34 Members  
on List

46 Will Attend - Members 28  
Guest 28

~~50~~  
49

John Cydet + wife - 2  
Mrs Guy Mathew + 2 sisters - 3

Less  
Jeff Mathew 3  
46

Reservation - Golden Lamb 54  
51 eat

SCHEDULE OF THE DAY

- 8:45 AM BUS LEAVES HALLSVILLE
- 9:30 AM BUS LEAVES CIRCLEVILLE
- 11:30 AM ARRIVAL TIME AT OTTERBEIN HOME.  
BUS WILL LET US OFF AT THE MAIN ENTRANCE  
TO THE CAMPUS CENTER. WE WILL TAKE OUR  
INSTRUMENTS INTO THE CHAPEL AND LEAVE THEM  
ON THE STAGE.
- 12:00 NOON WE WILL GO TO THE BIG TENT AND ENJOY OUR  
FISH DINNER. BAND MEMBERS WILL BE FREE  
AND GUESTS WILL PAY \$5.00.
- 2:00 PM BE READY TO PLAY CONCERT IN THE CHAPEL.
- 3:00 PM TO 4:45 PM VISIT THE GROUNDS OF THE HOME.  
(A) CAMPUS TOURS BY BUS  
SOME RESIDENT APARTMENTS WILL BE OPEN
- (B) ADMISSIONS SEMINAR AT 3:00 PM
- (C) VISIT SHAKER CELLAR (MINI-FLEE MKT)
- (D) VISIT HOBBY LOBBY (CRAFTS & GIFTS)  
(IN BASEMENT OF CAMPUS CENTER)
- (E) VISIT GENERAL STORE - ON "MAIN STREET"
- (F) JUST FIND A GOOD SEAT AND DO NOTHING  
( GUYS - JUST LIKE THE SHOPPING MALL)
- 4:45 PM BE ON BUS AND READY TO GO TO LEBANON.
- 5:00 PM DINNER AT THE FAMOUS GOLDEN LAMB RESTAURANT.  
BAND WILL PAY FOR THE BAND MEMBER AND GUEST.  
WE WILL EACH ORDER FROM THE MENU WHICH SHOULD  
INCLUDE SOMETHING THAT EACH PERSON LIKES.  
ENJOY YOUR MEAL AND GLENN WILL COLLECT EACH OF  
OUR TICKETS AND PAY.
- 6:30 PM BE READY TO BOARD BUS AND GO HOME.  
(LADIES - THERE IS A NICE GIFT SHOP IN THE  
BASEMENT OF THE RESTAURANT)
- \*\*\*\*\*

NEXT ENGAGEMENT FOR THE BAND - AUG 5TH CLARKSBURG

HOPE YOU ALL HAVE A GOOD TIME TODAY. LET ME KNOW IF  
I CAN HELP IN ANY WAY.

DALE D.

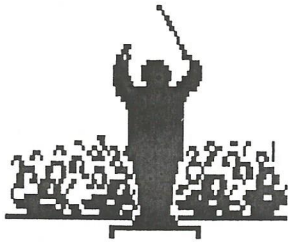

## LARGE CROWD ANTICIPATED AT 25TH ANNUAL FISH FRY

Record attendance is expected at Otterbein-Lebanon's 25th annual Fish Fry, Open House and Arts & Crafts Festival on Saturday, July 31.

Large numbers of residents and staff have been hard at work for weeks in planning for this mammoth event, which will attract hundreds of friends and relatives of residents, auxiliary members, and Otterbein-Lebanon supporters from a wide area.

While the "all you can eat" fish dinner was the original center-piece of the annual event, the occasion has always included an arts and crafts festival in the Hobby Lobby.

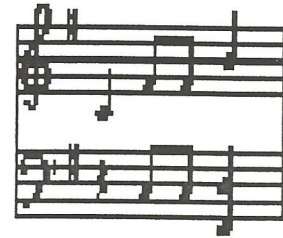

In recent years the affair has broadened to include Admissions Seminars, to be presented at 11 a.m. and 3 p.m. by Virginia Longmire, director of admissions, and Open House to give prospective residents an opportunity to see several types of homes.

Special attraction this year is to be music by the Adelphi Band from southeastern Ohio, which will present a program at 2 p.m. in the chapel. The band, organized in 1880, is one of the oldest community bands in America.

Others attractions include the Shaker Cellar, an "old fashioned flea market," the showing of a new video providing a concise overview of Otterbein-Lebanon, a special Auxiliary display in the Marble Room and much, much more.

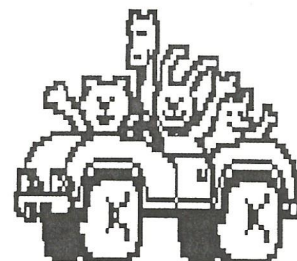
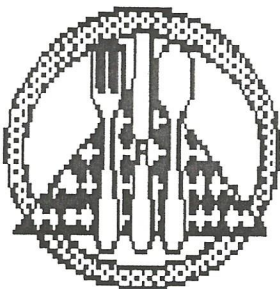

DALE F. DELONG

---

590 Ridgewood Drive  
Circleville, Ohio 43113

July 19, 1993

Mr Howard Longmire  
Otterbein - Lebanon  
585 N. State Rte 741  
Lebanon, Ohio 45036

Re: Band Concert at Fish Fry

Dear Howard,

Enclosed is the music program our band will do at the Fish  
Fry July 31st.

I don't know if you print programs or not. If you do -  
here is what we are playing. The Band is looking forward to  
playing at Otterbein. I hope you have good weather for your  
big day.

Very truly yours,

Dale F.DeLong

ADELPHI COMMUNITY BAND CONCERT

OTTERBEIN HOME

JULY 31, 1993 2:00 P.M.

DIRECTOR - HERMAN "BILL" HINTON

STAR SPANGLED BANNER

- NATIONAL EMBLEM MARCH.....E.E.BAGLEY
- CARROLLTON MARCH.....K.L.KING
- COLONEL BOGEY MARCH.....KENNETH J. ALFORD
- KIEFER'S SPECIAL MARCH.....W.H.KIEFER
- SHOUTIN' LIZA TROMBONE.....HENRY FILLMORE
- LET ME CALL YOU SWEETHEART.....LEO FRIEDMAN
- VOCAL SOLO - HERMAN HINTON
- THE TROMBONE KING MARCH.....K.L.KING
- BEAUTIFUL OHIO.....MARY EARL
- MARCH "GRANDIOSO".....ROLAND F. SEITZ
- LASSUS TROMBONE.....HENRY FILLMORE
- KING COTTON MARCH.....JOHN PHILLIP SOUSA
- THE STARS AND STRIPES FOREVER.....JOHN PHILLIP SOUSA

# ADELPHI BAND NEWSLETTER

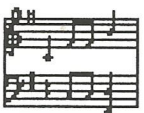

## 113TH YEAR OF THE BAND

DALE F. DELONG, EDITOR

93-4

6-1-93

FOLLOWING IS THE BAND SCHEDULE THAT IS KNOWN AT THIS TIME:

- JUNE 5 - SATURDAY ADELPHI BOLOGNA FESTIVAL 5:00 PM  
NOTE: PARADE ONLY
- JUNE 6 - SUNDAY LANCASTER ANTIQUE CAR CLUB SHOW AT  
FAIRFIELD CO. FAIRGROUNDS.  
READY TO PLAY AT 1:00 PM
- JUNE 7 - MONDAY REHEARSAL AT HALLSVILLE. BRING BOWL AND  
SPOON AND EAT STRAWBERRIES.
- JUNE 12 - SATURDAY KINGSTON FESTIVAL. PLAY CONCERT AT 3 PM  
AND BE IN PARADE AT 5 PM.
- JUNE 18 - FRIDAY PICKAWAY CO FAIR FLAG RAISING 11:45AM  
PLAY FOR HORSE RACES 3:30 PM
- JUNE 21 - MONDAY PICKAWAY CO FAIR. PLAY FOR RACES 3:30 PM
- JULY 2ND - FRIDAY WELLSTON OHIO. PLAY CONCERT NEAR THE  
MUSEUM BUILDING AT 7:00 PM
- JULY 4TH- ASHVILLE ?????????? WILL KNOW LATER
- JULY 11 - SUNDAY CONCERT CHILLICOTHE CITY PARK 7:00 PM
- JULY 17 - SATURDAY CONCERT AT LAURELVILLE FESTIVAL 4:00PM  
PARADE WILL BE AFTER CONCERT.

JULY 31ST- BUS TRIP TO OTTERBEIN HOME NEAR LEBANON, OHIO.  
PLAY CONCERTS AT 11 AM AND 2 PM. THIS IS THEIR  
ANNUAL FISH FRY AND OPEN HOUSE. THERE WILL BE  
ABOUT 3,000 PERSONS ATTENDING THE DAYS ACTIVITIES.  
WE WILL BE THEIR FEATURED MUSICAL GROUP FOR THE  
DAY. THEY WILL GIVES US A FISH DINNER AT NOON.  
IN THE EVENING WE WILL STOP AT THE GOLDEN LAMB  
RESTAURANT IN LEBANON FOR OUR EVENING MEAL.

PLEASE SIGN THE ENCLOSED SIGNUP SHEET FOR  
RESERVATIONS FOR THIS TRIP. WE WILL NEED TO MAKE  
RESERVATIONS FOR BUS AND FOR GOLDEN LAMB.

AUG 5 - THURSDAY HOLD THIS DATE FOR CLARKSBURG FIELD DAY.  
WE HAVE NOT HEARD FROM THEM YET?????

AUG 8-9-10 - ROSS CO.FAIR HORSE RACES. PLAY EACH DAY AT 1 PM

LETS ALL TRY OUR BEST TO ATTEND AS MANY REHEARSALS AND  
ENGAGEMENTS IN 1993 TO HELP THE ADELPHI BAND SOUND  
"GREAT".