

# Solo B $\flat$ Cornet. Le Régiment de Sambre-et-Meuse

Carl Fischer Edition.  
American Star  
Journal.

"French National Défilé March"  
Full Band. 50¢

A. TURLET.  
arr. by L.P. Laurendeau.

1229.

*ff*

*f*

*mf*

*f*

*mf*

*f*

*mf*

*f*

*mf*

Tromb.

TRIO.

*f*

*Fine.*

*D.C. ff*

Copyright MCMVIII by Carl Fischer, New York.

*D.S.al Fine.*

Piccolo.

# "French National Défilé March"

Carl Fischer Edition.

(Le Régiment de Sambre et Meuse.)

A. TURLET.

arr. by L. P. Laurendeau.

American Star  
Journal.

1229.

ff

1

2

mf

f

ff

TRIO.

f

1

2

Fine.

D.C. ff

Carl Fischer, New York.

D.S. al Fine.

# "French National Défilé March"

Flute and Piccolo in C (*Le Régiment de Sambre-et-Meuse*)

A. Turlet  
arr. by J. S. Sereby

1229

# French National Défilé March

(Le Régiment de Sambre-et-Meuse)

A. TURLET

arr. by J. S. Seredy

2nd Flute

Q 1229

*trun trun trun*

*ff*

*B*

*mf*

*mf*

*f*

*ff*

*A*

*ff*

*ff*

*A*

*Trio D. S. al Fine*

12141-13

Carl Fischer, Inc., New York

*Trio D. S. al Fine*  
*March D. C. al Fine*

# "French National Défilé March"

Oboe.

(Le Régiment de Sambre et Meuse.)

A. TURLET.

arr. by L. P. Laurendeau.

1229.

1 *ff*

2 *mf*

3 *f*

4 *ff*

5 *ff*

6 *ff*

7 *ff*

8 *ff*

9 *ff*

10 *ff*

11 *ff*

12 *ff*

TRIO. *f*

1 *f*

2 *f*

3 *f*

4 *f*

5 *f*

6 *f*

7 *f*

8 *f*

9 *f*

10 *f*

11 *f*

12 *f*

*Fine.*

D.C. *ff*  
Carl Fischer, New York.

D.S. al Fine.

# "French National Défilé March"

E♭ Clarinet.

(Le Régiment de Sambre et Meuse.)

A. TURLET.

arr. by L. P. Laurendeau.

1229. The musical score is written for E♭ Clarinet and Trio. The main piece is in 2/4 time with a key signature of one sharp (F#). It begins with a dynamic marking of *ff* and includes first and second endings. The Trio section, starting at measure 1229, is in 3/4 time with a key signature of two sharps (F# and C#) and features triplets and accents. The score concludes with a *Fine.* marking and a double bar line with repeat dots.

12141-6

D. C. *ff*

Carl Fischer, New York.

D. S. al Fine.

1<sup>st</sup> B $\flat$  Clarinet.

# Le Régiment de Sambre-et-Meuse

"French National Défilé March"

A. TURLET.

arr. by L.P. Laurendeau.

1229. The musical score is written for a 1st Bb Clarinet. It begins with a treble clef, a 2/4 time signature, and a key signature of one flat (Bb). The tempo is marked '1229'. The score consists of several staves of music. The first staff starts with a dynamic marking of 'ff' (fortissimo). The music features a variety of rhythmic patterns, including eighth and sixteenth notes, and rests. There are first and second endings marked with '1' and '2'. Dynamic markings include 'ff', 'mf' (mezzo-forte), and 'f' (forte). The key signature changes to two flats (Bb and Eb) in the middle of the piece. A section labeled 'TRIO.' begins with a new key signature of two flats and a 3/4 time signature. This section includes triplet markings and a 'Fine.' marking. The score concludes with a double bar line and a repeat sign.

# "French National Défilé March"

2<sup>nd</sup> & 3<sup>rd</sup> B $\flat$  Clarinets. (Le Régiment de Sambre-et-Meuse.)

A. TURLET.

arr. by L.P. Laurendeau.

American Star  
Journal.

1229.

Carl Fischer, New York.

# "French National Défilé March"

E♭ Alto Clarinet

(Le Régiment de Sambre-et-Meuse)

A. Turlet  
arr. by J. S. Sereby

Q 1229

ff

1

f

1

mf

3

f

f

marc.

ff

Fine

TRIO

ff

# "French National Défilé March"

B♭ Bass Clarinet

(Le Régiment de Sambre - èt - Meuse)

A Turlet  
arr. by J. S. Sereby

Q 1229

# "French National Défilé March"

Bassoon.

(Le Régiment de Sambre et Meuse.)

A. TURLET.

arr. by L. P. Laurendeau.

1229.

*ff* *f* *f* *mf* *mp* *f* *ff* *TRIO.* *f* *Fine. ff*

D. C. *D. S. al Fine.*

Carl Fischer, New York.

# "French National Défilé March"

Soprano Saxophone. (Le Régiment de Sambre-et-Meuse.)  
American Star  
Journal.

A. TURLET.  
arr. by L.P. Laurendeau.

1229.

The main musical score consists of 24 measures of music in 2/4 time. It begins with a dynamic marking of *ff* and a first ending bracket. The melody is characterized by rhythmic patterns of eighth and sixteenth notes, often beamed together. Dynamic markings include *f*, *mf*, and *f* again. The key signature has one sharp (F#).

The TRIO section begins at measure 25 and consists of 12 measures. It is marked with a dynamic of *f* and a key signature change to two sharps (F# and C#). The music features prominent triplet patterns. The section concludes with a *Fine.* marking and a double bar line.

D.C. *ff*  
Carl Fischer, New York.

D.S.al Fine.

# "French National Défilé March"

Tenor Saxophone. (*Le Régiment de Sambre-et-Meuse*)

A. TURLET.

arr. by L.P. Laurendeau.

1229.

TRIO.

*Fine.*  
D.C. *ff*  
Carl Fischer, New York. D.S. *al Fine.*

# "French National Défilé March"

Baritone Saxophone. (*Le Régiment de Sambre-et-Meuse.*)

A. TURLET.

arr. by L.P. Laurendeau.

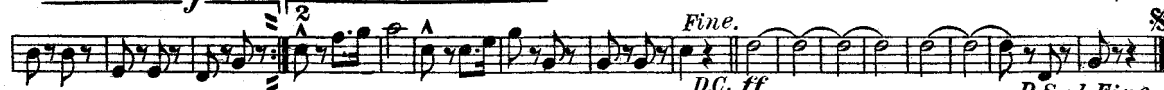
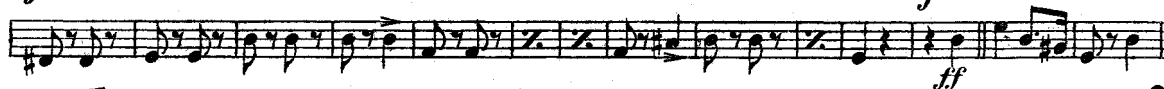
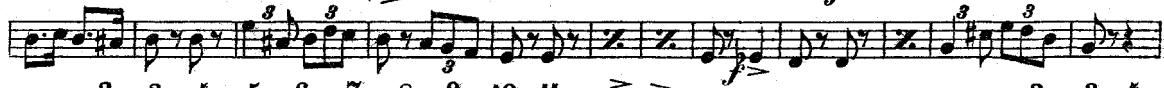
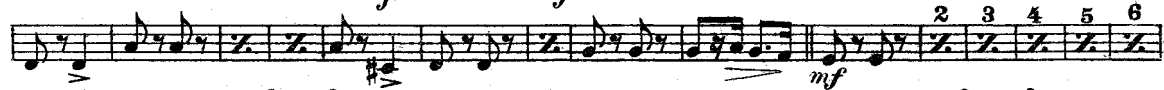

Carl Fischer, New York.

D.S. al Fine.

# E♭Cornet. "French National Défilé March"

Carl Fischer Edition.

(Le Régiment de Sambre-et-Meuse.)

A. TURLET.

American Star

arr. by L.P. Laurendeau.

Journal.

1229.

TRIO.

Carl Fischer, New York.

# Solo B $\flat$ Cornet. Le Régiment de Sambre-et-Meuse

Carl Fischer Edition.  
American Star  
Journal.

"French National Défilé March"  
Full Band. 50¢

A. TURLET.  
arr. by L.P. Laurendeau.

1229.

TRIO.

Tromb.

Fine.

D.C. *ff*

Copyright MCMVIII by Carl Fischer, New York.

D.S. al Fine.

1<sup>st</sup> B $\flat$  Cornet.

# "French National Défilé March"

(Le Régiment de Sambre-et-Meuse.)

A. TURLET.

arr. by L.P. Laurendeau.

1229. 

TRIO. 

*Fine.*  
D.C. *ff*

*D.S. al Fine.*

# “French National Défilé March”

2<sup>nd</sup> & 3<sup>rd</sup> B $\flat$  Cornets. (*Le Régiment de Sambre-et-Meuse.*)

A. TURLET.

arr. by L.P. Laurendeau.

1229. 

12141-6

Carl Fischer, New York.

D.S.al Fine.

# "French National Défilé March"

1st & 2nd Altos.

(Le Régiment de Sambre-et-Meuse.)

A. TURLET.

arr. by L.P. Laurendeau.

1229.

Carl Fischer, New York.

# "French National Défilé March"

1st Horn in F

(Le Régiment de Sambre-et-Meuse)

A. Turlet

arr. by J. S. Sereby

Q 1229

*ff*  
*f*  
*mf*  
*mf*  
*f*  
*ff*  
*f*  
*ff*

2 3 4 5 6 7 8 9 10 11 12 13

3 9

2 3 4 5 6

*Fine* TRIO

1 2

Trio D. Sal voi

# "French National Défilé March"

2nd Horn in F

(Le Régiment de Sambre-et-Meuse)

A. Turlet

arr. by J. S. Sereby

Q 1229

2 3 4 5 6

*f* *mf* *mf* *f* *ff* *Fine*

TRIO

1 2 3 4 5 6 7

*f* *ff*

3rd and 4th  
Horns in F

# French National Défilé March

(Le Régiment de Sambre-et-Meuse)

A. Turlet

arr. by J. S. Sereby

Q 1229

*ff*

*mf*

*f*

*mf*

*ff*

*f*

*ff*

*f*

*ff*

*f*

*ff*

Carl Fischer, Inc., New York.

Trio D.S. al fine  
D.C. al Fine

# "French National Défilé March"

1st & 2nd Tenors

(Le Régiment de Sambre-et-Meuse)

A. TURLET.

arr. by L.P. Laurendeau.

1229. *ff*

*f* *mf* *f* *mf* *f* *ff*

TRIO. *f*

*Fine.* *D.C. ff* *D.S. al Fine.*

Carl Fischer, New York.

B♭ Bass

# "French National Défilé March"

Carl Fischer Edition.

(Le Régiment de Sambre-et-Meuse)

A. TURLET.

American Star  
Journal.

arr. by L. P. Laurendeau.

1229.

D. C.  
Carl Fischer, New York.

D. S. al Fine.

# "French National Défilé March"

1st & 2nd Trombones (Le Régiment de Sambre-et-Meuse.)

A. TURLET.

arr. by L.P. Laurendeau.

1229.

D.C. *ff*

D.S. *al Fine.*

Carl Fischer, New York.

# “French National Défilé March”

3<sup>rd</sup> Trombone.

(Le Régiment de Sambre-et-Meuse)

A. TURLET.

arr. by L. P. Laurendeau.

1229 *ff*

*f* *f* *mf* *f* *mf* *f*

TRIO. *f*

*1*<sup>A</sup> *2*<sup>A</sup> *Fine. ff*

D.C. *D.S. al Fine.*

Baritone 

# "French National Défilé March"

(Le Régiment de Sambre-et-Meuse)

A. TURLET.

arr. by L. P. Laurendeau!

1229. 

TRIO. 

D.C. *ff*  
Carl Fischer, New York.

D.S. al Fine.

# "French National Défilé March"

Baritone ♭:

(Le Régiment de Sambre-et-Meuse)

A. TURLET.

arr. by L. P. Laurendeau.

1229. *ff*

*f*

*mf*

*f*

*mf*

*ff*

TRIO.

*f*

*Fine.*

*D.C. ff*

*D.S. al Fine.*

Carl Fischer, New York.

# "French National Défilé March"

Basses.

(Le Régiment de Sambre-et-Meuse)

A. Turlet

arr. by J. S. Sereby

1229. *Q*

*ff*  
*f*  
*mf*  
*f*  
*ff*  
*f*  
*ff*

TRIO. *f*

2A *ff*

Drums.

# Le Régiment de Sambre-et-Meuse

"French National Défilé March"

A. TURLET.

arr. by L.P. Laurendeau.

1229.

Carl Fischer, New York.

D.S. al Fine.

Timpani in B $\flat$ -F  
Bells, Triangle

# French National Défilé March

(Le Régiment de Sambre-et-Meuse)

A. TURLET  
arr. by J. S. Sereby

Q 1229

*ff*

*mf*

*mf*

*p* Bells

Timp. *mf*

*p*

Trgl. *mf*

*f*

*f*

Trio *Fine* *mf*

*f*

12141-13

Carl Fischer, Inc., New York

Trio D. S. al  $\text{C}$  poi  
March D. C. al Fine