

Officer of the Guard

Solo B♭ Cornet

MARCH

FRED JEWELL

650

ff *mf*

Cym. Cym. *ff*

mf

1 2

1 2

Piccolo

Officer of the Guard

MARCH

FRED JEWELL

650

mf

1 2 1

1 2

3

3

3

3

3

3

3

3

3

C.L. Barnhouse. Oskaloosa, Iowa

Oboe

Officer of the Guard

MARCH

FRED JEWELL

650

ff *mf*

ff

mf

1 2 1 2

1 2

1 2

1 2

1 2

1 2

1 2

C. L. Barnhouse, Oskaloosa, Iowa.

Bassoon

Officer of the Guard

MARCH

FRED JEWELL

650

ff

mf

ff

mf

1 2

1 2

1 2

1 2

1 2

1 2

1 2

C. L. Barnhouse, Oskaloosa, Iowa.

E♭ Clarinet

Officer of the Guard

MARCH

FRED JEWELL

650

ff

mf

ff

mf

C. L. Barnhouse, Oskaloosa, Iowa.

2d & 3d B \flat Clarinets

Officer of the Guard

MARCH

FRED JEWELL

650

C. L. Barnhouse, Oskaloosa, Iowa.

Soprano Saxophone

Officer of the Guard

MARCH

FRED JEWELL

650

C. L. Barnhouse, Oskaloosa, Iowa.

Officer of the Guard

Alto Saxophone

MARCH

FRED JEWELL

650

ff *mf*

1 2

ff

1 2

mf

1 2

1 2

C. L. Barnhouse, Oskaloosa, Iowa.

Officer of the Guard

Tenor Saxophone

MARCH

FRED JEWELL

650

ff *mf*

ff *mf*

1 2

1 2

1 2

1 2

1 2

C. L. Barnhouse, Oskaloosa, Iowa

Baritone Saxophone

Officer of the Guard

MARCH

FRED JEWELL

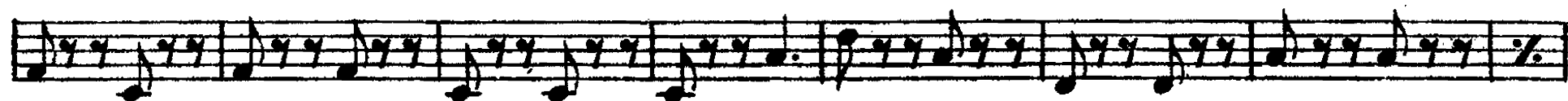
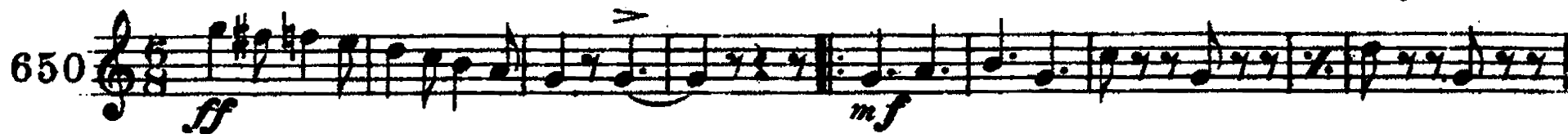

C. L. Barnhouse, Oskaloosa, Iowa.

Officer of the Guard

MARCH

FRED JEWELL

E♭ Cornet

650

C. L. Barnhouse Oskaloosa Iowa

1st B \flat Cornet

Officer of the Guard

MARCH

FRED JEWELL

650

C. L. Barnhouse, Oskaloosa, Iowa.

Officer of the Guard

2d & 3d B \flat Cornets

MARCH

FRED JEWELL

650

C. L. Barnhouse, Oskaloosa, Iowa.

Officer of the Guard

1st & 2d E♭ Altos

MARCH

FRED JEWELL

650

ff *mf*

1

ff

mf

1 12

C. L. Barnhouse, Oskaloosa, Iowa.

Officer of the Guard

3d & 4th E♭ Altos

MARCH

FRED JEWELL

650

ff *mf* *ff* *mf*

C. L. Barnhouse, Oskaloosa, Iowa.

1st & 2d Trombones **Officer of the Guard**
MARCH

FRED JEWELL

650

ff *mf*

1 2

ff

1 2

mf

1 2

C. L. Barnhouse Oskaloosa Iowa

3d Trombone  **Officer of the Guard**

MARCH

FRED JEWELL

650

ff *mf*

11 12

ff 1 12

mf

1 12

C. L. Barnhouse, Oskaloosa, Iowa.

1st & 2d Trombones Officer of the Guard

MARCH

FRED JEWELL

650

Officer of the Guard

MARCH

FRED JEWELL

3d Trombone 

650

ff *mf*

1 2

ff

1 2

mf

1 2

C. L. Barnhouse, Oskaloosa, Iowa.

Officer of the Guard

Baritone

MARCH

FRED JEWELL

C. L. Barnhouse, Oskaloosa, Iowa.

Officer of the Guard

Baritone 

MARCH

FRED JEWELL

650

ff *mf*

11 12

ff 1 12

mf

1 12

C. L. Barnhouse, Oskaloosa, Iowa.

Officer of the Guard

E♭ Bass

MARCH

FRED JEWELL

650

C. L. Barnhouse, Oskaloosa, Iowa.

Officer of the Guard

Drums

MARCH

FRED JEWELL

650

C. L. Barnhouse, Oskaloosa, Iowa.